

Versão 6.0
Folder 245 Plus
Copyright Lab245

.....
DECENNIO M
.....
SALES
ORDER

Folder 245
Manager

Folder245ServerSuite and Folder245ServerSuite® Add-ons:

- Lab245® Folder245ServerSuite® is licensed for one server and enable document search and viewing for unlimited users and unlimited applications in the same server.
- The add-ons can be added to Folder245ServerSuite® server to apply new functionalities.

Funcionality	Enabled	# Users
Revision and Version control	✓	Unlimited
Check-in/out	✓	Unlimited
Search in fields	✓	Unlimited
Search full text	✓	Unlimited
Connection to another DB	✓	Unlimited
Graphics Reports	✓	Unlimited
User Audit Trail	✓	Unlimited
Metadata and Documents in one PDF File	ADD-ON	Unlimited
Batch Export in XML and PDF Files or in Stand Alone Media with Advanced Search Options	ADD-ON	Unlimited

Functionalities

- *Easy integration with other applications.*
 - *You can set up Folder245ServerSuite modules in order to access, in a safe and auditable fashion, other relational databases, exclusively through the application server. The security of the information is completely assured.*
 - *Since it uses Web technology, it is easy to integrate with other Web applications.*
- *Mobility*
 - *Lab245 is concerned about enabling its tools to be used in mobile devices. We have been developing applications for these devices (cell phones and, now, smartphones). We also offer SMS notifying applications.*
 - *Additionally, we create “desktop” software that exchanges information using Web protocol (HTTP). It allows emulating a corporate environment through an Internet connection.*

Example of an application: <http://www.lab245.com/myfolder245>

You can list corporate documents for approval or revision. These documents can be located in many department files across the company. This operation takes one click, in a fast and intuitive way.

my folder245
by Lab245

my documents my tasks my check-outs my drafts all documents back to login page

Exact And Or
Search

categories

- Articles
- Corporative
- Invoices
- Quality
- Templates

templates: my drafts
Thursday, January 31, 2008

By Folder245

Found 5 records.

Approved

	<input type="checkbox"/>			ID	Description	Type	Status	Author	Reviewer	Modified
1.	<input type="checkbox"/>			24	PARTNERSHIP AGREEMENT	Draft	Approved	lab245	lab245	01/29/2008
2.	<input type="checkbox"/>			25	Standard -Work for Hire - contract	Draft	Approved	lab245	lab245	01/29/2008
3.	<input type="checkbox"/>			26	STATEMENT OF GENERAL TERMS	Draft	Approved	lab245	lab245	01/29/2008

Pending approval

	<input type="checkbox"/>			ID	Description	Type	Status	Author	Reviewer	Modified
4.	<input type="checkbox"/>			11	Training budget	Draft	Pending approval	lab245	lab245	01/29/2008
5.	<input type="checkbox"/>			33	Cold Call Tracking Sheet	Draft	Pending approval	lab245	lab245	01/29/2008

Sites confiáveis 100%

Document search through the Web. You can do it over the Internet or Intranet. With safe access and cryptography

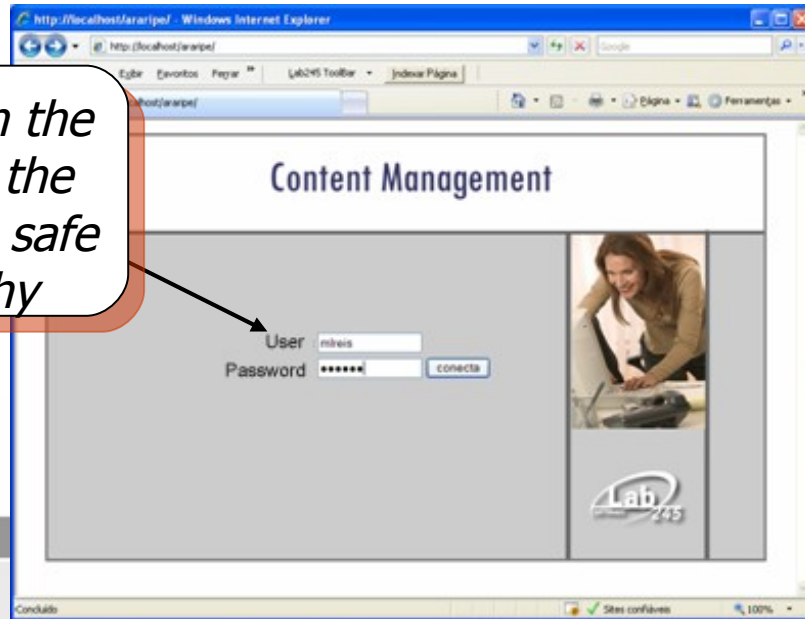

Found 30 records.

1.		Antônio Luiz Gomes Reis	10034
2.		Antônio Luiz Gomes Reis	10034
3.		Antônio Luiz Gomes Reis	

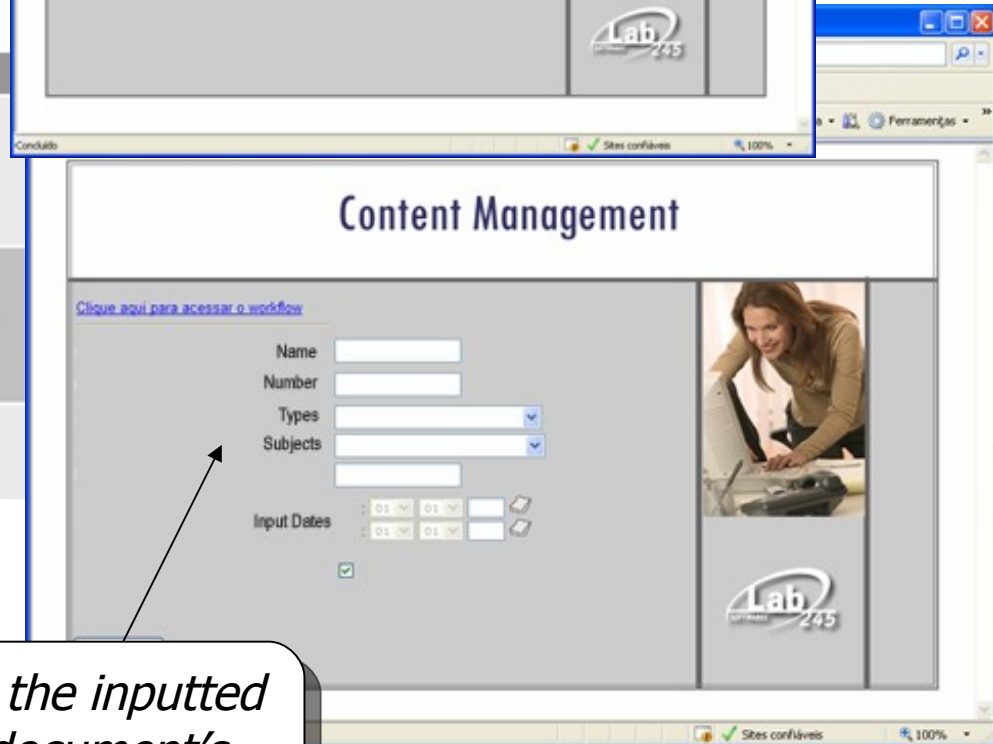

The search is done using the inputted metadata or using the document's content.

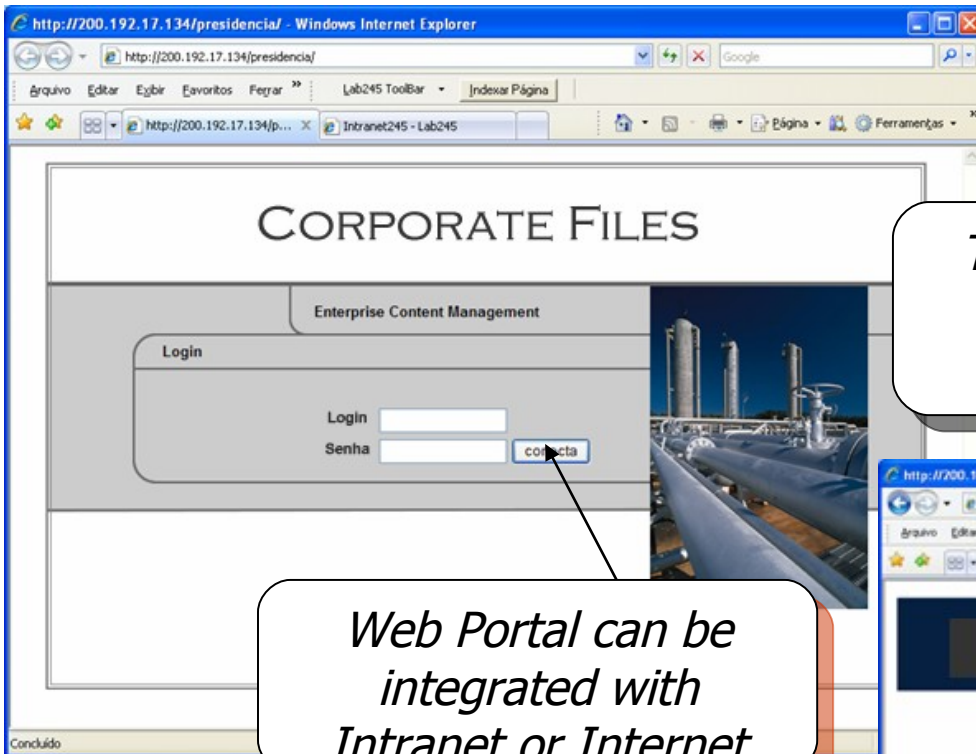

The search is done using the inputted metadata or using the document's content.

Web Portal can be integrated with Intranet or Internet

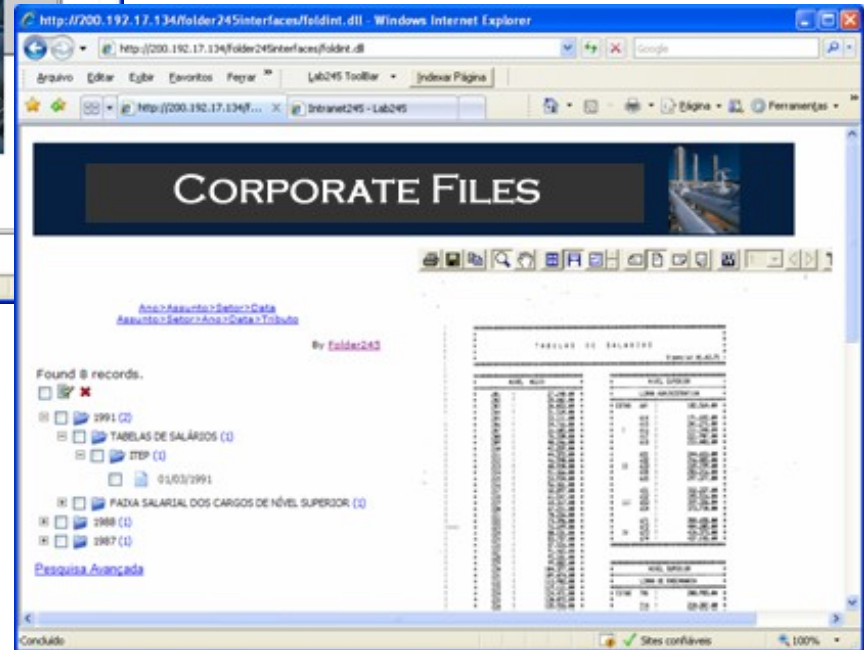

Document Check Out, with access security features.

Category	Item	Assunto	Gerência	Responsável	Tipo de Documento	Data	Nome do Arquivo	Versão
AUDITORIA	1.	AUDITORIA DE CÓDIGOS	AUDITORIA	FABIO	XLS	14/05/2007	Projetos.xls	
	2.	AUDITORIA DE CÓDIGOS	AUDITORIA	FABIO	PPT	14/05/2007	Auditoria_de_Codigos	
COMERCIAL	3.	CLIENTE VERATA	COMERCIAL	DANIEL MARIA LUIZA	ZIP	02/08/2007	VERATA.ZIP	
	4.							

Download from one to many selected documents

The 'Configurações' dialog box has three tabs: 'Checkout', 'Download', and 'Email'. The 'Download' tab is active, showing a green download icon, radio buttons for 'Com indexação' and 'Sem Indexação' (selected), a dropdown menu with 'Evento' selected, and a 'TIFF multipágina' checkbox. 'Confirmar' and 'Cancelar' buttons are at the bottom.

The 'Configurações' dialog box has three tabs: 'Checkout', 'Download', and 'Email'. The 'Checkout' tab is active, showing a green checkmark icon, a 'Seleção o tópico:' dropdown menu with 'Base Local teste' selected, and 'Confirmar' and 'Cancelar' buttons at the bottom.

Automatically creates e-mail with the selected documents attached

The 'Configurações' dialog box has three tabs: 'Checkout', 'Download', and 'Email'. The 'Email' tab is active, showing an envelope icon, a text field for 'Nome dos arquivos a serem enviados por e-mail:' with 'Data' selected, a 'TIFF multipágina' checkbox, and 'Confirmar' and 'Cancelar' buttons at the bottom.

Logout

Ver Cadastros: Ativo Todos

Lab 245 *Prontuários Médicos*

Numero do contrato:

Nome:

Tipo do Exame:

Data do atendimento:

- Exame Clínico
- Fotografia
- Laudos
- Planos de Tratamento
- Radiografia da Face
- Radiografia Dentária
- Requisição de Exames e Serviços

Pesquisar

Antônio Luiz Gomes Reis

18/05/2008

18/05/2008

Logout

Ver Cadastros: Ativo Todos

Cadastro de Funcionários

Found 2 records.

IVANI

	Matricula	Nome	Cargo
1.	0002020	MARIA CLAUDIA SANTOS	SECRETÁRIA

LUIZ

	Matricula	Nome	Cargo

Pesquisar

Lab 245

Logout

Ver Cadastros: Ativo Todos

Documentos Assinados Digitalmente

Found 6 records.

- ASSILAÇÃO (1)
- DOCUMENTO TÉCNICO (2)
- DOCUMENTO HISTÓRICO (1)
- DOCUMENTO ADMINISTRATIVO (2)

Lab 245

Pesquisar

Lab 245

Logout

Ver Cadastros: Ativo Todos

DOCUMENTOS DE ENGENHARIA

Desenho

	27/04/1977
	17/09/1971
	

Pesquisar

Lab 245

Entre com os critérios da consulta:

Tipo:

Nome do Projeto:

Projeto:

Cliente:

Logout

Ver Cadastros: Ativo Todos

Cadastro de Imóveis

Found 2 records.

MARIA

- 3 QUARTOS (1)
- 41, DAS AMÉRICAS (1)
- 120.000,00 (1)
- Rio de Janeiro (2)

Imania

Pesquisar

Lab 245

Entre com os critérios da consulta:

Tipo de Imóvel:

Endereço:

Valor:

Descrição do Imóvel:

Bairro:

E-mail Archiving

Automatic configuration of E-mail reading.

E-mails are indexed as documents in any topic, and can be searched while grouped with other kinds of documents.

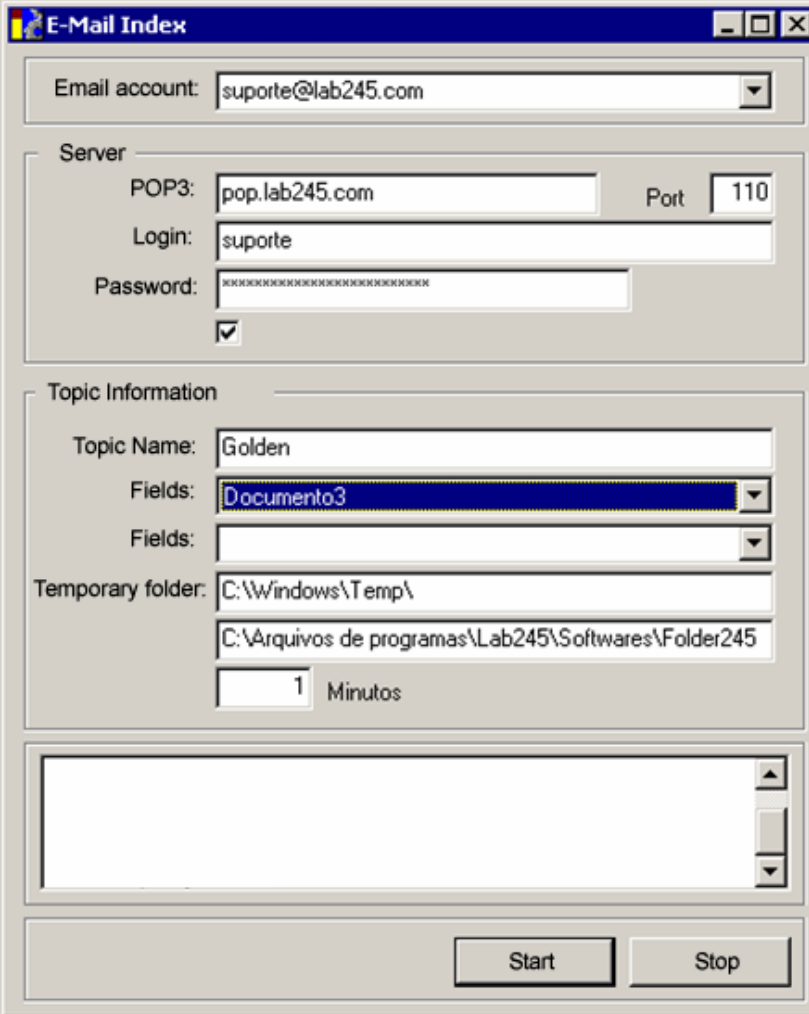

- Email account:** A dropdown menu showing 'suporte@lab245.com'.
- Server:** A section containing:
 - POP3:** 'pop.lab245.com' and **Port:** '110'.
 - Login:** 'suporte'.
 - Password:** A field with masked characters (asterisks).
 - A checked checkbox below the password field.
- Topic Information:** A section containing:
 - Topic Name:** 'Golden'.
 - Fields:** A dropdown menu with 'Documento3' selected.
 - Another empty **Fields:** dropdown menu.
 - Temporary folder:** Two text boxes containing 'C:\Windows\Temp\' and 'C:\Arquivos de programas\Lab245\Softwares\Folder245'.
 - A spinner box set to '1' followed by the text 'Minutos'.
- Start/Stop:** Two buttons at the bottom right of the window.

Application Administration

Public information topics can be configured as free for searching and viewing.

Folder245 Web Search

New Delete Options Standard First Previous Next Last Close

Topics AG

General Remote Settings

Network path of images database
C:\Arquivos de programas\Folder245WS\bases\AG Select

Search Function

Related Web Address (Free Topic)
http://localhost/bases/AG

Free topic to visualize

Restrict topic

Download Time (min.) 360 Display Time (min.) 5

Removal disc
 Online Offline

Free topic to consult

Free to network users

Database
 Native B479.ind

DataSource

Apply

You can set up an inactivity time limit that is considered before the system asks for a new logon.

While users remain active using the system, a new logon is not required.

Folder245 User Manager

Register Edit Rights Password

Registered Users and Registered Groups

Users Groups

Name	Login
Elaborador	Elaborador
Gerente	gerente
Lab245	lab245
mlreis	mlreis
roberto	roberto

Folder245WebSearch Application Folder245Connect Application

Users rights

Manager the users rights to the topic - Elaborador

Topic	Consult	Edit	Delete	Manage	Register
Corporate Documentation	<input type="checkbox"/>	<input type="checkbox"/>	<input type="checkbox"/>	<input type="checkbox"/>	<input type="checkbox"/>
Invoices	<input type="checkbox"/>	<input type="checkbox"/>	<input type="checkbox"/>	<input type="checkbox"/>	<input type="checkbox"/>
Juris	<input checked="" type="checkbox"/>				
Legis	<input type="checkbox"/>				
Quality Document	<input type="checkbox"/>				
RH	<input checked="" type="checkbox"/>				
Sales Documents	<input type="checkbox"/>				

Lines

Group and user's rights:

- Searching;
- Altering;
- Deleting;
- Managing;
- Registering on the server for indexing purposes

Rights may be assigned in all topics or in classes that contain only a subset of the topic.

Users Rights in the topic

Rights

Classes: ICMS

Consult Change Delete Manage Register

Ok Cancel

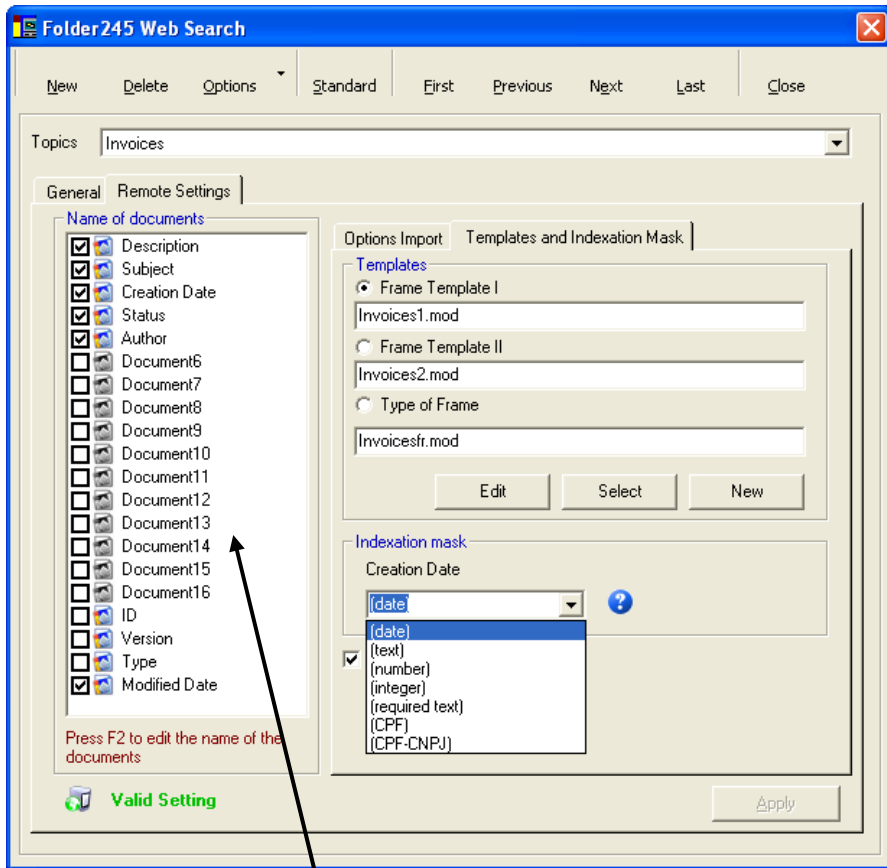

During index filling, even Internet users may validate data from a local database

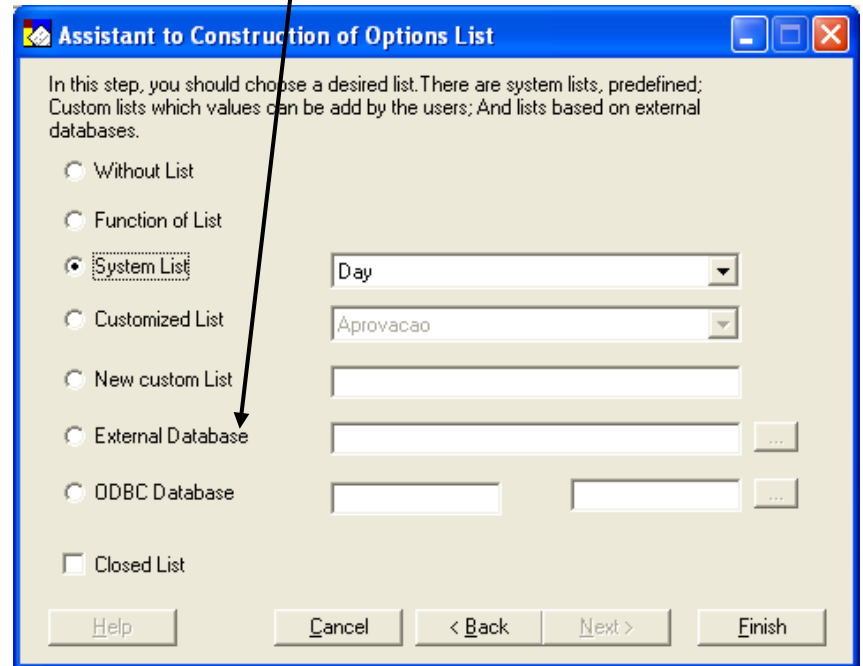

Metadata definition for a new application: names, data types, list of options, and validation.

Backup and Document Export

The base is built upon a Manager's topic and additional filters.

Título	Assunto	Veículo	Seção	Data de Public...	Data de Indexa...
Ator bate boca...	Novelas e minis...	O Dia - RJ	Geral	2004-01-10	2004-01-12
Marlene na Ban...	Eleno	O Estado de Sã...	Caderno 2	2004-01-10	2004-01-12
Perguntas	Institucional	O Estado de Sã...	Caderno 2		
Homenagem	Novelas e minis...	O Estado de Sã...	Caderno 2		
Legal	Programas	O Estado de Sã...	Caderno 2		
Fruta	Programas	Folha de São P...	Ilustrada		
Fruta	Programas	Folha de São P...	Ilustrada		
Você decide	Programas	Folha de São P...	Ilustrada		
Entrevista	Programas	Folha de São P...	Ilustrada		
Abundância	Novelas e minis...	Folha de São P...	Ilustrada		
Vestiu a camisa	Programas	Folha de São P...	Ilustrada		
Viagem	Institucional	O Globo	Segundo Cader...		
Com fila	Institucional	O Globo	Segundo Cader...		
'BBB'	Programas	O Globo	Segundo Cader...		
Nota 10	Novelas e minis...	O Globo	Segundo Cader...		

Folder245FileExporter creates a document base for searching, viewing and offline printing, and it can be saved in CD or DVD media.

Web Application Design

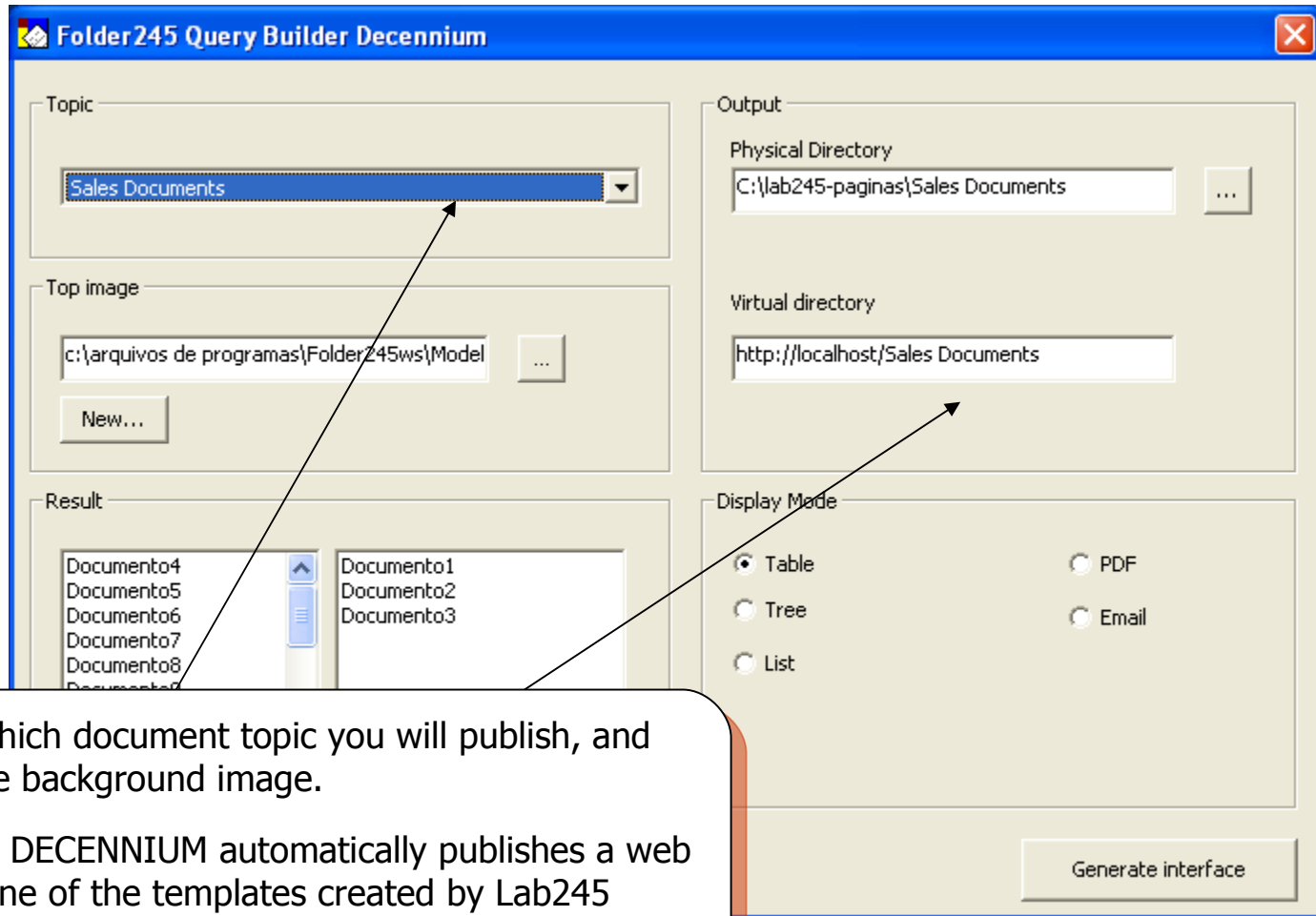

Just select which document topic you will publish, and choose a nice background image.

QueryBuilder DECENNIUM automatically publishes a web page using one of the templates created by Lab245 designers or using your own template.

*Object list and
property window*

*For advanced users,
Folder245 creates the best
web page using Folder245
tools.*

Parâmetro	Valor	Tipo
Rotulo19		
Rotulo20		
Topico	"Eventos245"	Valor fixo
Resultado	"Documento1 Doc..."	Valor fixo
Ordena		
Ordenad		
Notas		
Mensagem		
Título		

*Form
properties*